



PATIENT PRESENTING CLINICAL SIGNS

Clany Blough History: Diarrhea, occasional vomiting, weight loss. No response to symptomatic therapy.

SPECIES Physical Examination: N/A.

Feline Urinalysis: N/A.

BREED CBC: Mild neutrophilia.

DSH Serum Biochemistry: Normal.

DSH Radiographic Findings: N/A.

SEX ULTRASONOGRAPHIC EXAMINATION OF THE ABDOMEN

MN *Urinary System*

Age Small urinary bladder with a normal thickness and appearance of the wall. Small amount of floating hyperechogenic sediment present. No uroliths evident.

13 years Normal trigone area, proximal urethra, and iliac blood vessels.

WEIGHT Normal iliac lymph nodes. Ureters not visualized.

5 kg Normal renal size (left 4.2 cm, right 4.5 cm), echogenic appearance, cortico-medullary differentiation, pelvis, and capsule.

INTERPRETED BY *Reproductive System*

Remo Lobetti, BVSc, MMedVet (Med), PhD, Dipl. ECVIM
N/A.

IMAGING PERFORMED BY *Adrenal Glands*

Dr Stan Gira Normal position and echogenic appearance with a flattened shaped and small size. Left 0.25 cm, right 0.27 cm.

HOSPITAL NAME *Spleen*

Sabadilla Animal Clinic Normal size with normal echogenic appearance. Smooth homogenous parenchyma, regular curvilinear capsule, and normal vasculature. No inflammatory, neoplastic, infarction, or infiltrative changes evident

REFERRING VET *Liver*

Dr Stan Gira Normal size, echogenic appearance, portal markings, and regular curvilinear capsule. No nodules or masses evident.

INVOICE *Gall bladder*

304137

DATE Full containing small amount of hyperechogenic sediment. Normal thickness and appearance of the wall. Normal bile duct.

4/18/23

PATIENT *Gastrointestinal*

Clary Blough

Normal appearance of the stomach, duodenum, small intestine, and ileo-cecal junction with no loss of layering, normal wall thickness and peristaltic activity, and no distension of the lumen. Large mottled echogenic mural mass within the descending colon.

SPECIES

Feline

Pancreas

Normal size and echogenic appearance. Regular capsule. Normal echogenic appearance of the mesentery and fat surrounding the pancreas.

BREED

DSH

Free Abdomen
SEX

Jejunal lymphadenomegaly (1.7 cm) with a rounded shape and hyperechogenic appearance. Small amount of ascites present.

MN

Normal size of the caudal vena cava, portal vein, and aorta with no obvious turbulent blood flow evident.

Age

13 years

ULTRASONOGRAPHIC FINDINGS

Primary Findings:

- Colonic mass.
- Lymphadenomegaly.
- Small adrenal glands.
- Ascites.

WEIGHT

5 kg

INTERPRETED BY

Remo Lobetti, BVSc,
 MMedVet (Med), PhD, Dipl.
 ECVIM

Secondary Findings:

- Gall and urinary bladder sediment.

IMAGING PERFORMED BY

Dr Stan Gira

HOSPITAL NAME

Sabadilla Animal Clinic

REFERRING VET

Dr Stan Gira

INTERPRETATION OF THE FINDINGS & FURTHER RECOMMENDATIONS

Etiologies for the colonic mass would be neoplasia, granuloma, and abscessation.

Etiologies for the lymph nodes would be reactive, lymphadenitis, and infiltrative neoplasia.

Although the small adrenal glands may merely be an incidental finding, Addison's disease needs to be considered.

The ascites can be ascribed to the colonic mass.

Further assessment needs to be based on the pending cytology result but could include 3-view thoracic radiographs, basal cortisol assay, FNA cytology of the lymph nodes, and colonoscopy.

INVOICE

304137

Specific therapy would be dependent on an etiological diagnosis.

DATE

4/18/23



PATIENT

Clany Blough

SPECIES

Feline

BREED

DSH

SEX

MN

Age

13 years

WEIGHT

5 kg

INTERPRETED BY

Remo Lobetti, BVSc,
 MMedVet (Med), PhD, Dipl.
 ECVIM

IMAGING PERFORMED BY

Dr Stan Gira

HOSPITAL NAME

Sabadilla Animal Clinic

REFERRING VET

Dr Stan Gira

INVOICE

304137

DATE

4/18/23

IMAGES

Colon



Jejunal lymph node

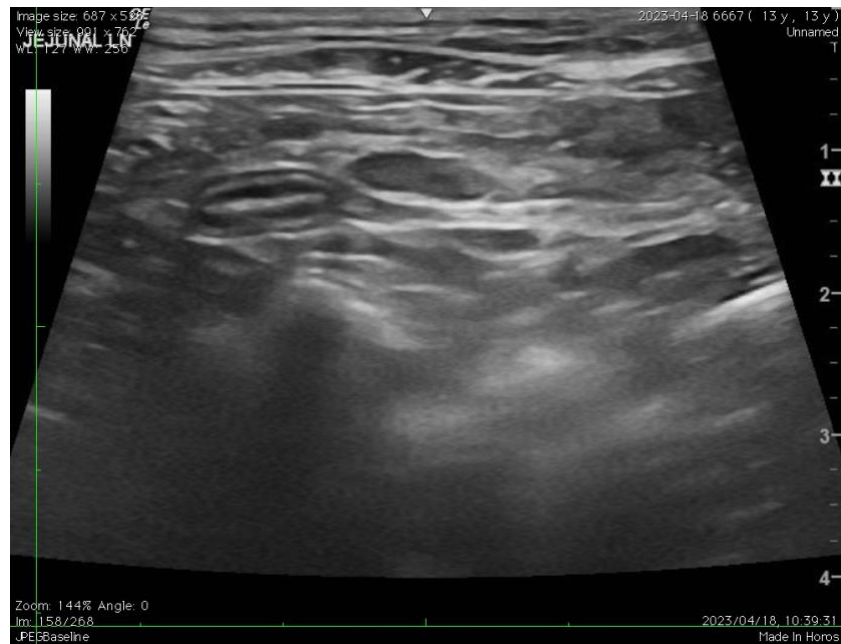



PATIENT

Left adrenal

Clany Blough

SPECIES

Feline

BREED

DSH

SEX

MN

Age

13 years

WEIGHT

5 kg



INTERPRETED BY

Remo Lobetti, BVSc,
 MMedVet (Med), PhD, Dipl.
 ECVIM

The information and recommendations provided are based on the images presented by the referring veterinarian. No evaluation can be communicated regarding pathology that was not visible in the image/video clips provided.

IMAGING PERFORMED BY

Dr Stan Gira

Thank you for this referral. If the clinical or image interpretation does not parallel your findings or if I can be of any further assistance, please contact me.

HOSPITAL NAME

Sabadilla Animal Clinic

Remo Lobetti, BVSc, MMedVet (Med), PhD, Dipl. ECVIM (Internal Medicine)
remo.lobetti@sonopath.com

REFERRING VET

Dr Stan Gira

INVOICE

304137

DATE

4/18/23